Stammbaum 1 (Mauriz Doswald), erstellt am 30.10.2004 Grundlage: Familienchronik von Reto Doswald

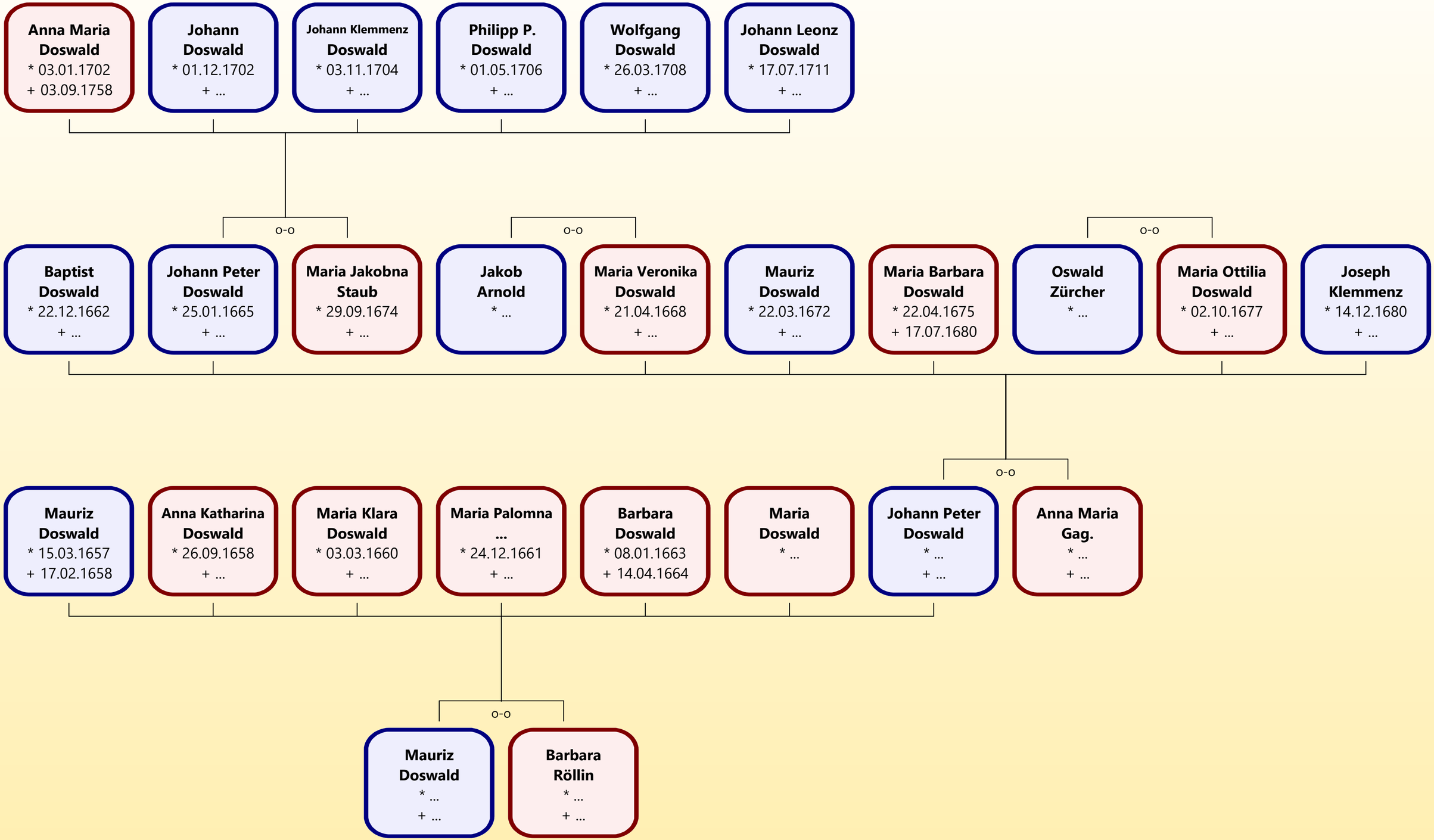

22.11.2021